

I
ALTO.

'OL MAN RIVA -

BILL HOLMAN

10/5 (65)

LEAD

A

ENS.

B

(TENOR JAZZ)

C

D

G ALTO I (EASY) OLD MAN RIVER
-Mt- 3 3 3

H -MP-

-Mt- **H-2** -f-

(DRUMS)

I -Mt-

7 7 7 7 7 7 7 7 7 7

LEAD

II -MP-

7 7 7 7 7 7 7 7 7 7

3 3 3 3 3 3 3 3 3 3

ALTO I

~ PG 4 ~

I ALTO - (PAGE 4 -) FAST SWING TEMPO.

← - 'OL MAN RIVA - →

II
ALTO.

← - 'OL MAN RIVA - →
Bill Hollman

ALTO II (TENOR BREAK) ~ UNISON ~ PG. 2 ~

2ND ALTO (PAGE 2) ← - 'OL MAN RIVA - →

B3722

ALTO II

PG-3

OL' MAN RIVER

UNISON

2ND ALTO (PAGE-3) - 'OL MAN RIVA -

ALTO II

~ 4/4 ~

2ND ALTO -
(PAGE 4)

◆ - 'OL MAN RIVA - ◆

DATE
PAGE

I (Solo)
TENOR

♩ - 'OL MAN RIVA -

Bill HOLLMAN

SAX SOLO

[B] ? Blow

TENOR I

F B^b9 B^o F $\sim 2-$ E-7 A7 D- D-7 E7(-9)

A- D-7 G-7 C7 [D] F B^b7

F B^b7 F B^b7 C7 solo BREAK

[E] F *whoa!* *ENS.*

(EASY)

[E-2]

-MP-

[F] *Soli*

f

TENOR - (PAGE 2) <- - 'OL MAN RIVA - >

TENOR I

3

OL MAN RIVA

(EASY)

MP- UNISON

MP-

(DRUMS)

MP-

Soli

MP-

END TENOR (PAGE-3-) - OL MAN RIVA -

◀ - 'OL MAN RIVA - ▶

10413
MAJ 01

TENOR II

~ PG 2 -

- Staff 5:** Chord **E-2** in a box.

Dynamic markings include *p*, *mp*, and *f*. The score also features numerous slurs, accents (^), and other performance instructions.

II TENOR (PAGE 2) - 'OL MAN RIVA -

Tenor II

- Staff 1:** A bracketed *m3* (triple) marking over a group of notes.

Tenor II

4

UNISON TENORS)

Empty musical staff lines.

II TENOR - (PAGE 4) "IL MAN RIVA"

BARITONE.

↔ - 'OL MAN RIVA -

Bill Holman

Fast

Soli

-Mt-

MP-

(TENOR JAZZ)

DRONE CUE

(PLAY)

-Mt-

← - 'OL MAN RIVA - →

Banjo

Pg 2

BARITONE

← - 'OL MAN RIVA - -

mp 3

BARITONE

m 4 m

- Staff 1: Triplet markings (3) and accents (^).
- Staff 3: *pp* marking and a bracketed section labeled *(ALTO + TENORS)*.
- Staff 4: *p* marking.
- Staff 5: *f* marking.
- Staff 6: *f* marking and a bracketed section labeled *(TENOR solo)*.
- Staff 7: *(RUBATO)* and *(A TEMPO)* markings.
- Staff 8: *f* marking and *ENS.* marking.

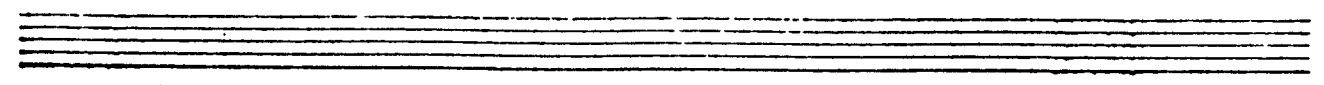

BARY-
 (PAGE 4-) 'IL MAN RIVER'

I
TROMBONE.

← - 'OL MAN RIVA -

10/5 (65)

E UNISON Bone I *in Pg 2*

(EASY) (TRPT. JAZZ)

E2 **F** (SAXES)

G **A**

H2

(DRUMS) **I**

BONE I

(SAXES)

LEAD

A3

- LEAD**: Above the first staff.
- ENS. - MP.**: Above the second staff.
- (TENOR)**: Above the eighth staff.
- (RUBATO)**: Above the eighth staff.
- A TEMPO**: Circled above the eighth staff.
- (COUNT)**: Above the sixth staff.
- CP1**: Above the tenth staff.

I BONE (PAGE 3)

FAST SWING TEMPO.

◀ - 'OL MAN RIVA - ▶

II
TROMBONE

- 'OL MAN RIVA -

Bone II

- Staff 4: A boxed section labeled **A** with the word **UNISON** written above it.
- Staff 6: A boxed section labeled **B** with the word **ENS.** written above it.
- Staff 8: A boxed section labeled **C** and another boxed section labeled **D**.

The score includes various musical notations such as notes, rests, slurs, and accents.

Bone 2

2ND BONE (PAGE 2) ← - 'OL MAN RIVA - →

Bone 2

~ P 3 ~

- Staff 1: *~ P 3 ~*
- Staff 2: *DECRES. --- pp-*
- Staff 3: *(RUBATO)*
- Staff 4: *A TEMPO* (circled)
- Staff 5: *(TENOR)*
- Staff 6: *f*

2ND BONE -
(PAGE 3)

← - 'OL MAN RIVA - →

III
TROMBONE.

← - 'OL MAN RIVA

Mf

A. unison

ENS.

B. (TENOR JAZZ)

sol

Mf

C.

D.

E. UNISON

p

Mf

Bone III

JRD BONE (PAGE 2) - 'OL MAN RIVA -

MAJ 01

Bone III

(SAXES)

in 3/4

sol

pp

DECRESC. pp

f

|| (TENOR) (RUBATO) A TEMPO

3RD BONE -
(PAGE 3)

◀ - 'OL MAN RIVA - ▶

IV
TROMBONE.

♩ - 'OL MAN RIVA

BONE IV

~ Pq 2 ~

EXS.

BONETE

Pg 3

4TH BONE -
 (PAGE-3-)

↔ - 'OL MAN RIVA - ↔

V (BKS)
TROMBONE.

← - 'OL MAN RIVA -

BASS TROMBONE V

E-2

Bme V

~ P42 ~

STN BONE (PAGE-2) - 'OL MAN RIVA -

B 1733

Bone V

~ P93 ~

5TH BONE
 (PAGE-3)

◀ - 'OL MAN RIVA - ▶

ADD 114 10 14

I - TRUMPET. - 'OL MAN RIVA -

Ist Trumpet 10/5 (65)

Arr: Bill Hollman

OLD MAN RIVER

TPT I ~2~ (EASY)

(3RD TRPT. JAZZ) E-2

F. (SAXES) -f

-Mf- > p-

G (PIANO) H

-MP- H-2 CRESCENDO

(DRUMS) -Mf- E

(SAXES)

J -MP-

I TRPT. (PAGE 2) - 'OL MAN RIVA -

1st TRPT - P, 3 -

(BASS)

(COUNT)

(DRUMS)

(TENSOR)

(RUBATO)

A TEMPO

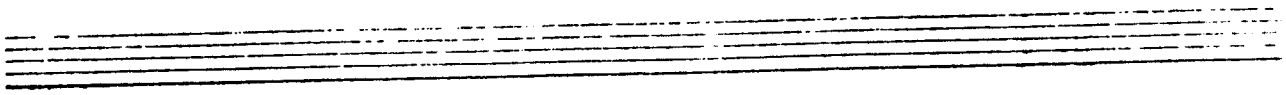

I TRPT. (PAGE - 3 -) FIRST SWING TEMPO

✧ - 'OL MAN RIVA - ✧

DATE
PAGE

2ND TRUMPET.

← - 'OL MAN RIVA -

2ND Trumpet

2nd TRPT

~Pg 2~

(EASY)

2ND TRPT. PAGE 2 - 'OL MAN RIVA -

MA 7-01

2nd TRPT ~ PG 3 ~

DECRES. -

pp-

-f-

|| (TENOR) (RUBATO) A TEMPO

f

C

2ND TRPT
PAGE 3

↔ - 'OL MAN RIVA - ↔

BTH
MAY 01

3RD
TRUMPET.

← - 'OL MAN RIVA - →

3RD TRUMPET

3rd Trpt

- Pg 3 -

3RD TRPT. (PAGE 3)

- 'OL MAN RIVA -

MAA-01

4TH TRUMPET.

← - 'OL MAN RIVA

4th Trp

~Pg 2- (EASY)

4th Trpt

~Pg 3~

4TH TRPT

(PAGE-3-)

◀ - 'OL MAN RIVA - ▶

1045

5TH TRUMPET.

← - 'OL MAN RIVA

Musical score for 5th Trumpet, featuring various dynamics, articulations, and section markers (A, B, C, D, E).

UNISON

Mf-1

Mf

A

UNISON

SOLI

B

(TENOR JAZZ)

C

Mf

D

E

UNISON

EASY) 5th Trumpet

2
(3RD TRPT. JAZZ)

E-2

F (SAXES)

-f-
-MP-

G

-MP-

H

H2

I

-MP-

6TH TRPT. (PAGE 2)

- 'OL MAN RIVA -

B1773
MAY 5 1971

5th Trumpet

~Pg 3~

OL' MAN RIVA

(RUBATO)

A TEMPO

(TENOR)

5TH TRPT.

(PAGE 3)

← - 'OL MAN RIVA -

Guitar

(ENSEMBLE)

(BONES)

(TENDR INZZ)

GUITAR

Gm C-1 Fm1 2 Bb7 Eb
 Ab7 Eb Ab7 Eb Ab7
 Bb7 (TENOR BREAK) E Eb Ab Eb Eb
 Eb Ab7 Eb C-1 Fm1
 Bb9 F-1 Bb9 G-1 C1(-9/+11)
 Fm9 Bb7(-9) E-2 Eb+9(+11) Ab Eb
 Ab Eb Bb+1 C-1 Ebo
 F-1 B+9 Bb9 Fm1 Fm1 Bb9 Eb Eb7
 Ab Abm D7(-9) F Gmb Gm1 G-6 Cm6
 Gmb D7(+9) Gmb Gm1 G-6 Eo G7(-9) C-1 F9

(TRUMPET JAZZ)

(SAXES)

GUITAR

- Staff 1: Chords E° , $E^{\flat\circ}$, G_{-6} , C_{-6} , G_{-6} , C_{-1} . Includes a "3" with a wavy line above it.
- Staff 2: Chords G_{-1} , C_{-1} , F_{-1} , $B^{\flat}7(49)$, G , E^{\flat} .
- Staff 3: Chords A^{\flat} , E^{\flat} , A^{\flat} , E^{\flat} , $B^{\flat}7$. Includes a circled "Solo" annotation and a box containing "H-1".
- Staff 4: Chords E^{\flat} , C_{-6} , $D7$, G_{-1} , C_{-1} .
- Staff 5: Chords F_{-1} , $B^{\flat}9$, $H-AS IS-$. Includes a box containing "H-2".
- Staff 6: Includes a box containing "H-2" and the instruction "(WITH BRASS)".
- Staff 7: Includes a box containing "E" and the instruction "(ENS.)".
- Staff 8: Chords F_{-1} , $B^{\flat}9(-5)$, F_{-1} , $B^{\flat}9(-5)$.
- Staff 9: Chords E^{\flat} , D° , $E^{\flat\circ}$, $B^{\flat}7(-9)$, F_{-1} , $E^{\flat\flat}$, A^{\flat} . Includes a box containing "E" and the instruction "(ENS.)".

GUITAR

Chords: Eb6, Ab, Eb6, Ab9, Eb

Chords: Ebo, F-9, Bb9, Gm7, C7, Cb+9, Bb9

Chords: (Eb9), (F7(-5)), E7, Gm, Ab9, Gm

Chords: D7, (-5), D7, Gm, D7, Gm

4-measure rest: 4

PIANO TACIT TO LETTER [L]

(BASS SOLO)

Chords: Gm, Eb9, D7, Gm, Cb, Gm, Cb, Gm, Cb, D7

Chords: Gm, Eb, F-7, Bb9, (PLAY) Eb, Ab, Eb6, Ab, A°

Chords: Eb, Bb+9, C-7, F7, F7(+9)

Instructions: (TENOR), (RUBATO), A TEMPO

Chords: Cb9, Eb9, Eb9(+11)

PIANO (PAGE 4)

FAST SWING TEMPO

← - 'OL MAN RIVA - →

DA

PIANO.

← - 'OL MAN RIVA -

(ENSEMBLE)

A F₇ B^b9(-5) F₇

B^b9 (-5) E^b D^o E^b B^b9 F₇

A E^b A^b6 A^b7 E^b F₇ E^b E^b

(BONES)

B^b7 E^b E^b F₇ C^b9(+11) B^b9

F₇ C^b9(+11) B^b9 E^b A^b6 A^b6 F₇ E₇ D:

D₇ C₆ D₇(-9) **B** G₇ C₆ G₆ C₆

(TENDR JAZZ)

G₆ C₆ G₆ D₇ G₆

C₆ G₆ C₆ G₆ C₆ D₇(+9)

G₇ C₇(-9) F₇ B^b7(-9) **C** E^b A^b A^o E^b

A^b9 A^o E^b6 D₇ G₇ C₇ C₇ D₇(+9)

PIANO

Gm

C-7

Fm-7⁻²⁻

Bb7

D Eb

Ab7

Eb

Ab7

Eb

Ab7

Bb7

(TENOR BREAK)

E Eb

Ab

Eb

Eb

(ENS.)

Eb

Ab7

Eb

C-7

Fm7

(TRPT. JAZZ)

Bb9

F-7

Bb9

G-7

C7(-9(+11))

Fm9

Bb7(-9)

E-2

Eb9(+11)

Ab

Eb

Ab

Eb

Bb+7

C-7

Ebo

F-7

B+9 Bb9

Fm7

Fm7 Bb9

Eb

Eb7

Ab

Abm

D7(-9)

F Gm6

Gm7

Gm6

Cm6

(SAXES)

Gm6

D7(+9)

Gm6

Gm7

Gm6

Eo

G7(+9)

C-7

F9

PIANO: (PAGE 2) -

'OL MAN RIVA

1957

PIANO P93

E^o E^{bo} G⁻⁶ C⁶ G⁻⁶ C⁻¹

G⁻¹ C⁻¹ F⁻¹ B^{b7}(+9) G⁻¹ E^b

A^b E^b A^b Solo E^b -MP- B^{b7}+9

E^b C⁻⁶ D⁷ G⁻¹ C⁻¹

F⁻¹ B^{b9} H-AS IS-

(WITH BRSS)

H-2

(DRUMS) E (ENS.)

F⁻¹ B^{b9}(-5) F⁻¹ B^{b9}(-5)

E^b D^o - E^{bo} B^{b7}(-9) F⁻¹ E^{b6} A^b

(ENS.)

PIANO

E \flat 6 A \flat E \flat 6 4 A \flat 9 E \flat

E \flat 0 F \flat 9 B \flat 9 G \flat 7 C7 C \flat 9 B \flat 9

(E \flat 9) (F7(5) E7 G \flat A \flat 9 G \flat

D7 (5) D7 G \flat D7 G \flat

PIANO TACIT TO LETTER [L.]

(BASS SOLO)

G \flat E \flat D7 G \flat C \flat G \flat C \flat G \flat C \flat D7

G \flat E \flat F \flat B \flat 7 [PLAY] E \flat A \flat E \flat 6 A \flat A \circ

E \flat B \flat 9 -f- (ENS.) C \flat 7 F7 F7(49)

^ // (TENDR) (RUBATO) A TEMPO E \flat A \flat A \flat

C \flat 9 E \flat 9 -f- E \flat 9(+11)

PIANO: (PAGE 1) FIRST SWING TEMPO.

◀ - 'OL MAN RIVA - ▶

BASS.

← - 'OL MAN RIVA -

BASS

G₇ C-7 F₇ 2 B^b7 D^b E^b A^b7

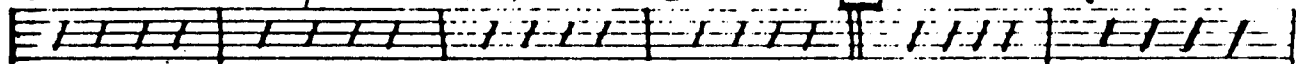

E^b A^b7 E^b A^b7 B^b7 (TENOR BREAK)

E (ENS.)

(TRPT.)

E-2

F (SAXES)

- BASS (PAGE 2) - 'OL MAN RIVA -

G BASS *m 3m* (PIANO)

H2 (DRUMS)

I

F (ENS.)

BASS-(PAGE-3) ← - 'OL MAN RIVA - →

BASS

4/4

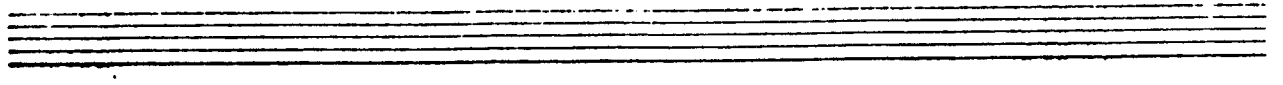
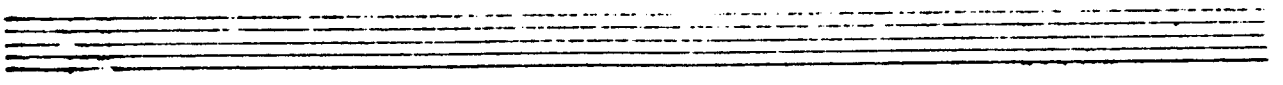
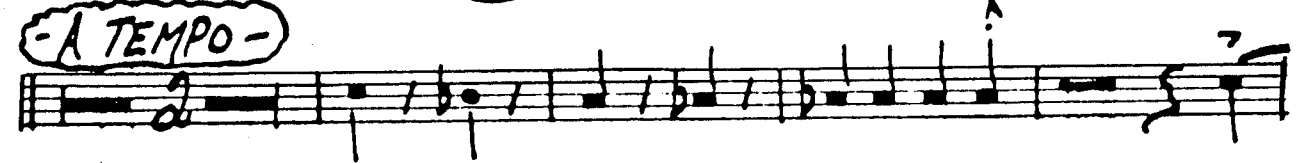
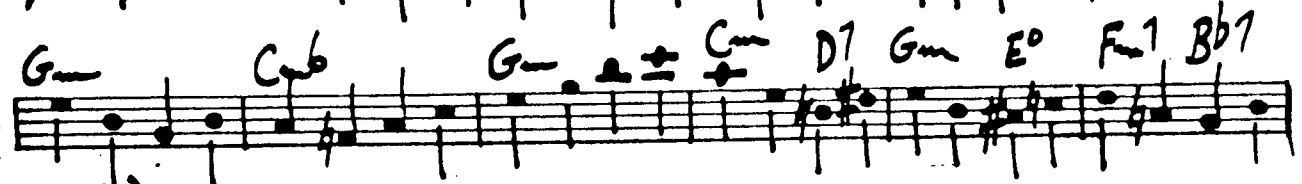
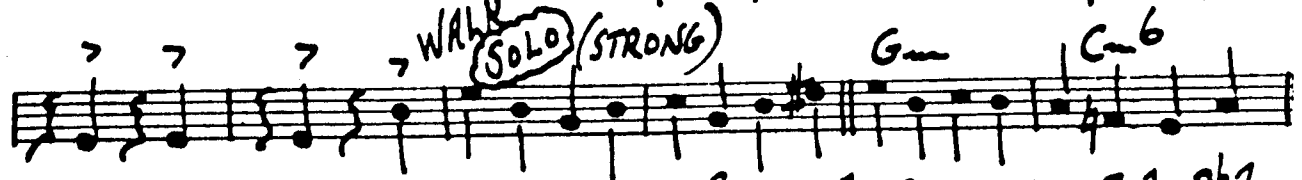

♩ - 'OL MAN RIVA - ♪

SKINS.

← - 'OL MAN RIVA -

STIX →

SOLO

SOLO

SOLO

(BRASS FIG. TOP LINE)

(SAXES)

A SWING FOR 11 BARS -

B SWING FOR 16 - **C** SWING FOR 12 -

(TENOR SOLO)

D SWING FOR 6 (SHOT) **E** ENS. SWING FOR 7

(TENOR BREAK)

(EAST)

(TRPT. SOLO)

E-2 SWING FOR 16 **F.** (SAXES)

(TRPT. CONT)

(BRASS)

DRUMS

~ 2 ~

7 13 14 15 16 **G** | **F** | **F** | 2 3

4 (PIANO SOLO) 5 6 7 8 9 10 11 12

H SWING FOR 16 **H-2-** (PIANO + BONES)

S SOLO

I SOLO

M SOLO KICK?

(SALES) 6 7 8

F (ENS.) 2 3 4 5 6 7

(BRASS FIGS.)

-DRUMS-
PAGE-2-

◀ - 'OL MAN RIVA - ▶

BT
MAN

Drums

3am

2 3 4 5 6 (BASS SOLO) *MP* *DIM.*

pp

SWING LIGHTLY FOR 8 - [ENS.]

(BASS SOLO)

(RICK)

7 // (TENSOR) (RUBATO)

SOLO **A TEMPO**

SET VERY DEFINITE TEMPO

SOLO FILL 3

Empty musical staves.

DRUMS - PAGE 3 -

FAST SWING TEMPO

◀ - 'OL MAN RIVA - ▶